

QUIT CLAIM DEED

Document Number

This Deed, made between CARL E. RATHMANN, JOYCE ANN RATHMANN, PETER C. RATHMANN, JONATHAN E. RATHMANN and TIMOTHY R. RATHMANN

Grantor

and CARL E. RATHMANN, JOYCE ANN RATHMANN, PETER C. RATHMANN, JONATHAN E. RATHMANN and TIMOTHY R. RATHMANN

Grantee

Grantor quit claims to Grantee the following described real estate in Walworth County, State of Wisconsin:

Lot 71 and Lot 72, in Lake Geneva Beach Subdivision, which is a portion of Lot Four (4), Section Eleven (11), Township One (1) North, Range Seventeen (17) East, Walworth County, Wisconsin.

Name and Return Address
Dr. Carl Rathmann
1272 Celia Court
Upland CA 91784

The purpose of this deed is to combine two tax Parcel Identification Numbers ILGB 00864 and ILGB 00864A.

This document is exempt from fee and return since it is not a conveyance by definition per Section 77.21(1).

Parcel Identification Number (PIN)
It is ILGB 00864 homesteaded property
(if) (if not)

FARRIS, HANSEN & ASSOCIATES, INC.

ENGINEERING, ARCHITECTURE, SURVEYING

7 RIDGEWAY COURT — P.O. BOX 437, ELKHORN, WISCONSIN, 53121

PHONE: (414) 723-2098 FAX: (414) 723-5886

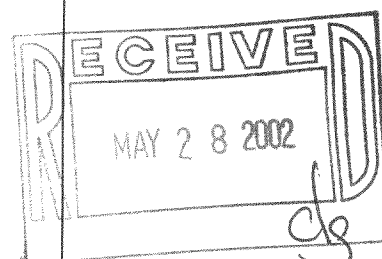

SPRING ROAD 30' WIDE

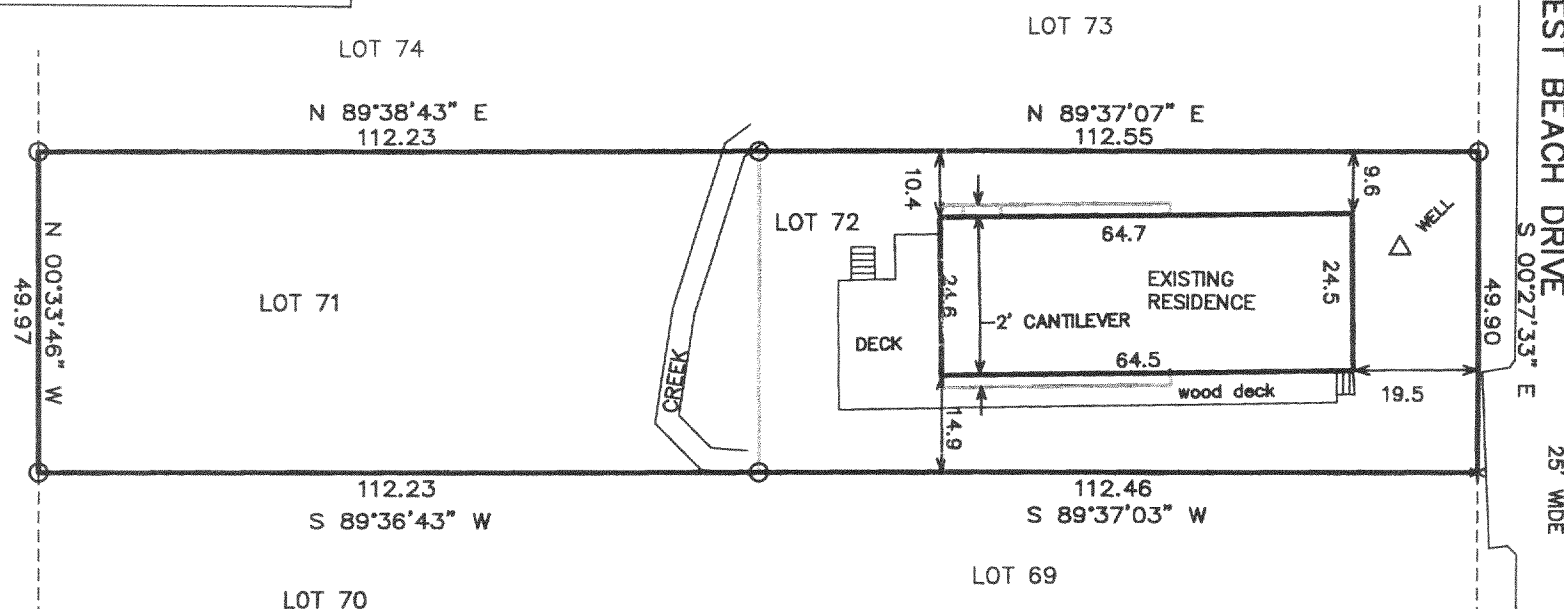

MAP SCALE IN FEET ORIGINAL 1" = 30'

LEGEND

- O = FOUND IRON PIPE STAKE
- * = FOUND NAIL IN PAVEMENT
- (XXX) = RECORDED AS

ASSIGNED WEST LINE WEST BEACH DRIVE
S 00°27'33" E

NOTE: COPIES OF THIS MAP TO WHICH THE FOLLOWING CERTIFICATE WILL APPLY SHOW SURVEYOR'S ORIGINAL SEAL AND SIGNATURE IN RED INK. COPIES BY ANY OTHER MEANS MAY HAVE ALTERATIONS WHICH DO NOT REPRESENT THE SURVEYOR'S WORK PRODUCT.

I HEREBY CERTIFY THAT THE ABOVE DESCRIBED PROPERTY HAS BEEN SURVEYED UNDER MY DIRECTION AND THAT THE ABOVE MAP IS A TRUE REPRESENTATION THEREOF AND SHOWS THE SIZE AND LOCATION OF THE PROPERTY AND ITS EXTERIOR BOUNDARIES. THIS SURVEY IS MADE FOR THE USE OF THE PRESENT OWNERS OF THE PROPERTY, AND ALSO THOSE WHO PURCHASE, MORTGAGE, OR GUARANTEE THE TITLE THERETO WITHIN ONE YEAR FROM THE DATE HEREOF.

DATED: 10/31/2000

Peter S. Gordon
PETER S. GORDON R.L.S. 2101

*Revised 4-24-2002
to update
improvements*

WORK ORDERED BY: PETER RATHMANN
518 GASCOIGNE DRIVE
WAUKESHA, WI. 53188

PROJECT 5692

SHEET 1 OF 1

ILGB-64 117-2122